

XLINKS' MOROCCO-UK POWER PROJECT

Environmental Statement

Volume 2, Appendix 2.1: Historic Environment Desk-Based Assessment Part 3

Document Number: 6.2.2.1

PINS Reference: EN010164/APP/6.2

APFP Regulations: 5(2)(a)

November 2024

For Issue

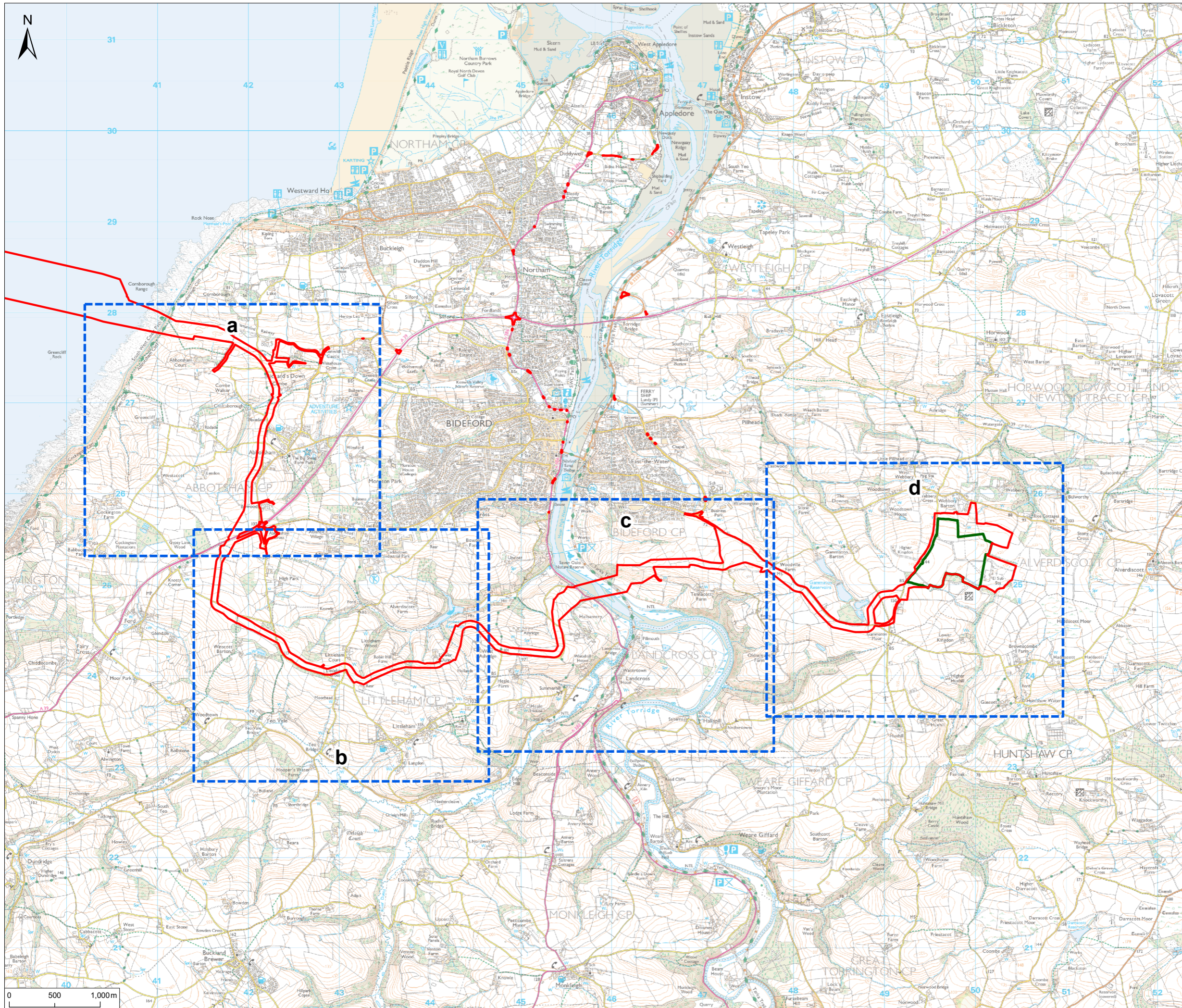

Notes
 1. This plan is scaled at paper size A3. If received electronically it is the recipients responsibility to print to the correct scale. Only written dimensions should be used.

- Legend**
- Order Limits
 - Converter Site
 - Map Frames

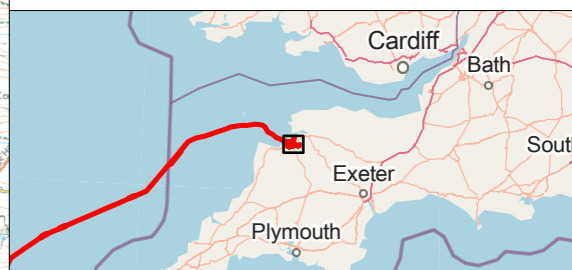

P01	FINAL	SHB	MB	18.11.24
Rev	Description	By	CB	Date



Client Xlinks 1 Limited
 Project Xlinks' Morocco-UK Power Project
 Title Historic Landscape Characterisation Index Page

Status FINAL Scale @ A3 1:40,000 Date Created Nov 2024
 Figure Number 9 Rev P01

www.xlinks.co

P:\eur-mps-02_eur_rpsgroup.com\Projects\11809_Xlinks Alverdiscott\TechDrawings\11809-0329-01.aprx

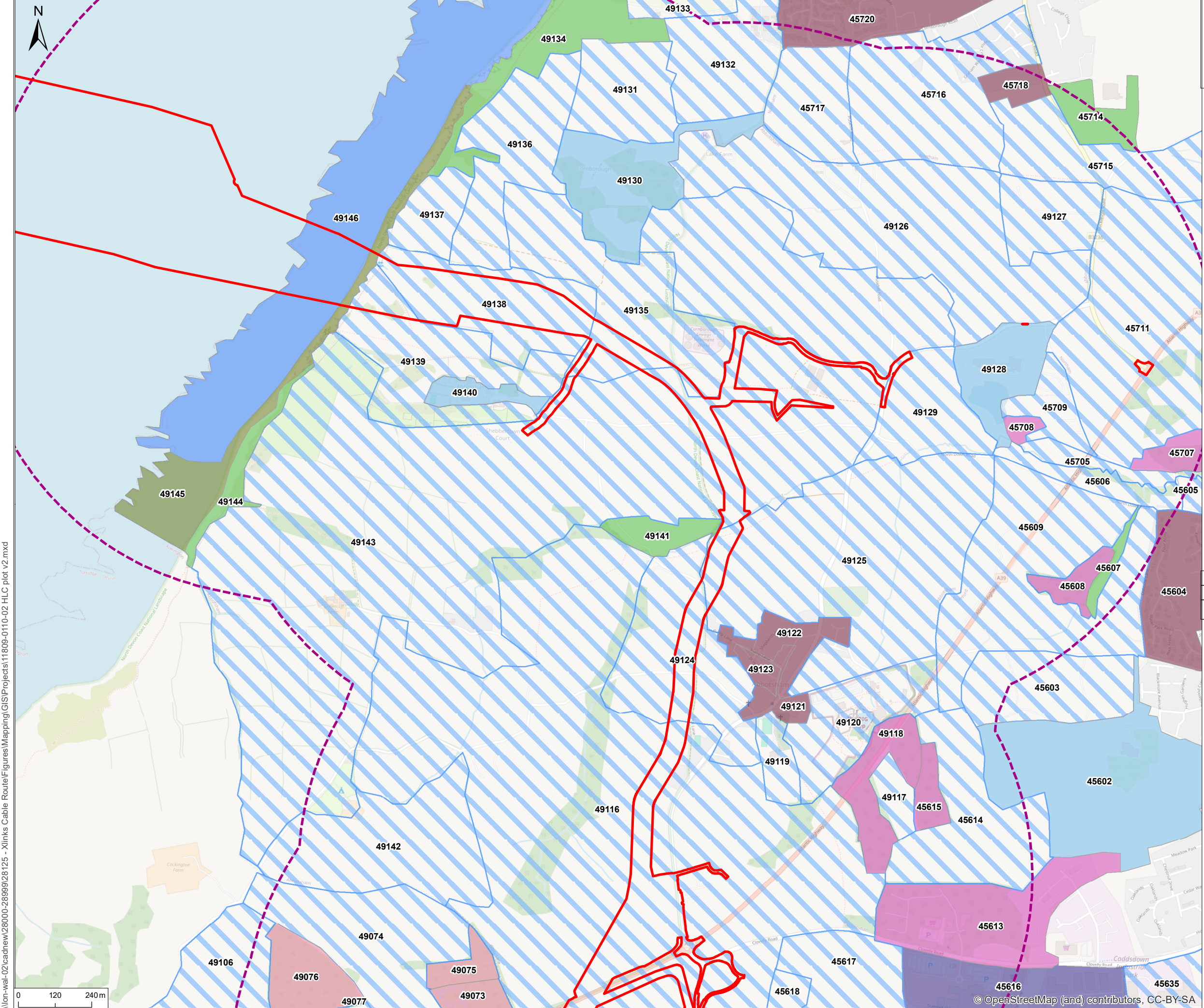

Notes
 1. This plan is scaled at paper size A3. If received electronically it is the recipient's responsibility to print to the correct scale. Only written dimensions should be used.

- Legend**
- Order Limits
 - 1km settings study area
- Historic Landscape Characterisation**
- Ancient woodland
 - Conifer plantation
 - Enclosures
 - Enclosures (Strips)
 - Industrial complex
 - Marsh
 - Mud
 - Orchard
 - Other woodland
 - Outcrop/scree/cliffs
 - Park/garden
 - Public civil complex
 - Recreation
 - Rough ground
 - Sand
 - Settlement
 - Water
 - Watermeadow

Rev	Description	By	CB	Date



Client Xlinks 1 Limited
 Project Xlinks' Morocco-UK Power Project
 Title Historic Landscape Characterisation (Sheet 1)

Status Scale @ A3 Date Created
 FINAL 1:12,000 Nov 2024

9a

www.xlinks.co

\\lon-wal-02\cadnew\28000-28999\28125 - Xlinks Cable Route\Figures\Mapping\GIS\Projects\11809-0110-02 HLC plot v2.mxd

© OpenStreetMap (and) contributors, CC-BY-SA

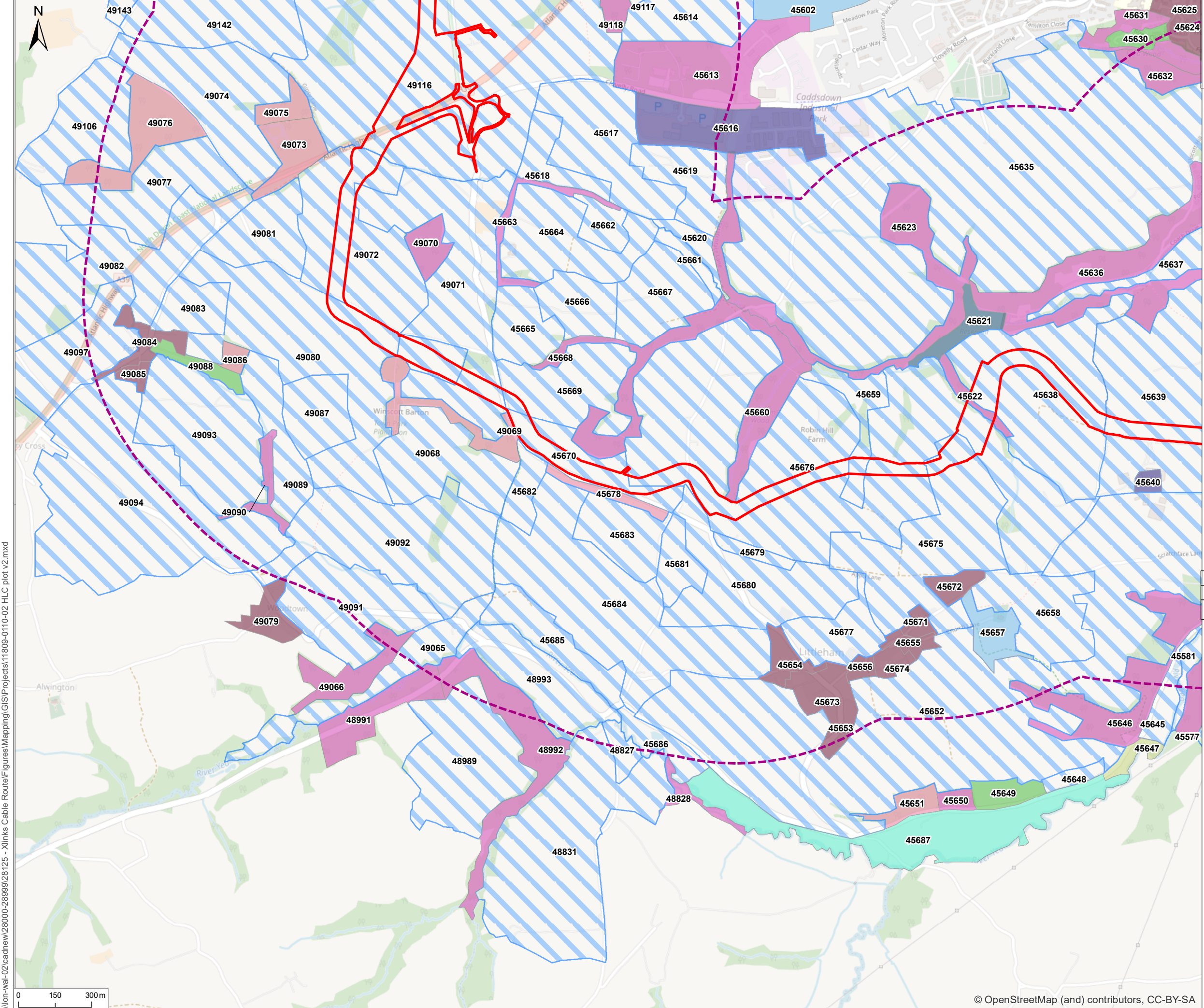

Notes
 1. This plan is scaled at paper size A3. If received electronically it is the recipients responsibility to print to the correct scale. Only written dimensions should be used.

Legend

- Order Limits
- 1km settings study area

Historic Landscape Characterisation

- Ancient woodland
- Conifer plantation
- Enclosures
- Enclosures (Strips)
- Industrial complex
- Marsh
- Mud
- Orchard
- Other woodland
- Outcrop/scree/cliffs
- Park/garden
- Public civil complex
- Recreation
- Rough ground
- Sand
- Settlement
- Water
- Watermeadow

Rev	Description	By	CB	Date



Client Xlinks 1 Limited
 Project Xlinks' Morocco-UK Power Project
 Title Historic Landscape Characterisation (Sheet 2)

Status FINAL Scale @ A3 1:15,000 Date Created Nov 2024

9b

www.xlinks.co

\\lon-wal-02\cadnew\28000-28999\28125 - Xlinks Cable Route\Figures\Mapping\GIS\Projects\11809-0110-02 HLC plot v2.mxd

© OpenStreetMap (and) contributors, CC-BY-SA

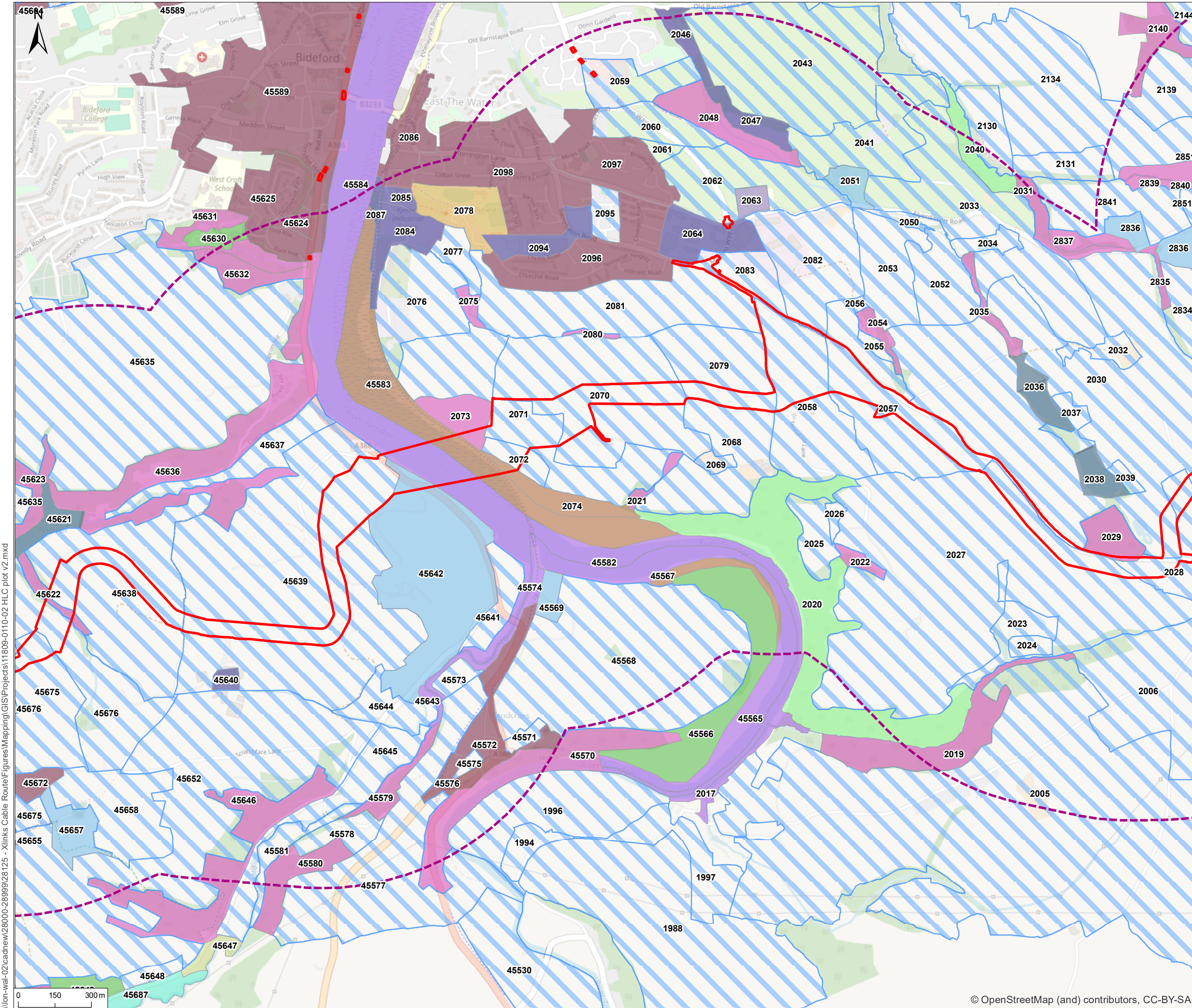

Notes
 1. This plan is scaled at paper size A3. If received electronically it is the recipients responsibility to print to the correct scale. Only written dimensions should be used.

- Legend**
- Order Limits
 - 1km settings study area
- Historic Landscape Characterisation**
- Ancient woodland
 - Conifer plantation
 - Enclosures
 - Enclosures (Strips)
 - Industrial complex
 - Marsh
 - Mud
 - Orchard
 - Other woodland
 - Outcrop/scree/cliffs
 - Park/garden
 - Public civil complex
 - Recreation
 - Rough ground
 - Sand
 - Settlement
 - Water
 - Watermeadow

Rev	Description	By	CB	Date



Client Xlinks 1 Limited
 Project Xlinks' Morocco-UK Power Project
 Title Historic Landscape Characterisation (Sheet 3)
 Status FINAL Scale @ A3 1:15,000 Date Created Nov 2024

9c

www.xlinks.co

\\lon-wal-02\cadnew\28000-28999\28125 - Xlinks Cable Route\Figures\Mapping\GIS\Projects\11809-0110-02 HLC plot v2.mxd



© OpenStreetMap (and) contributors, CC-BY-SA

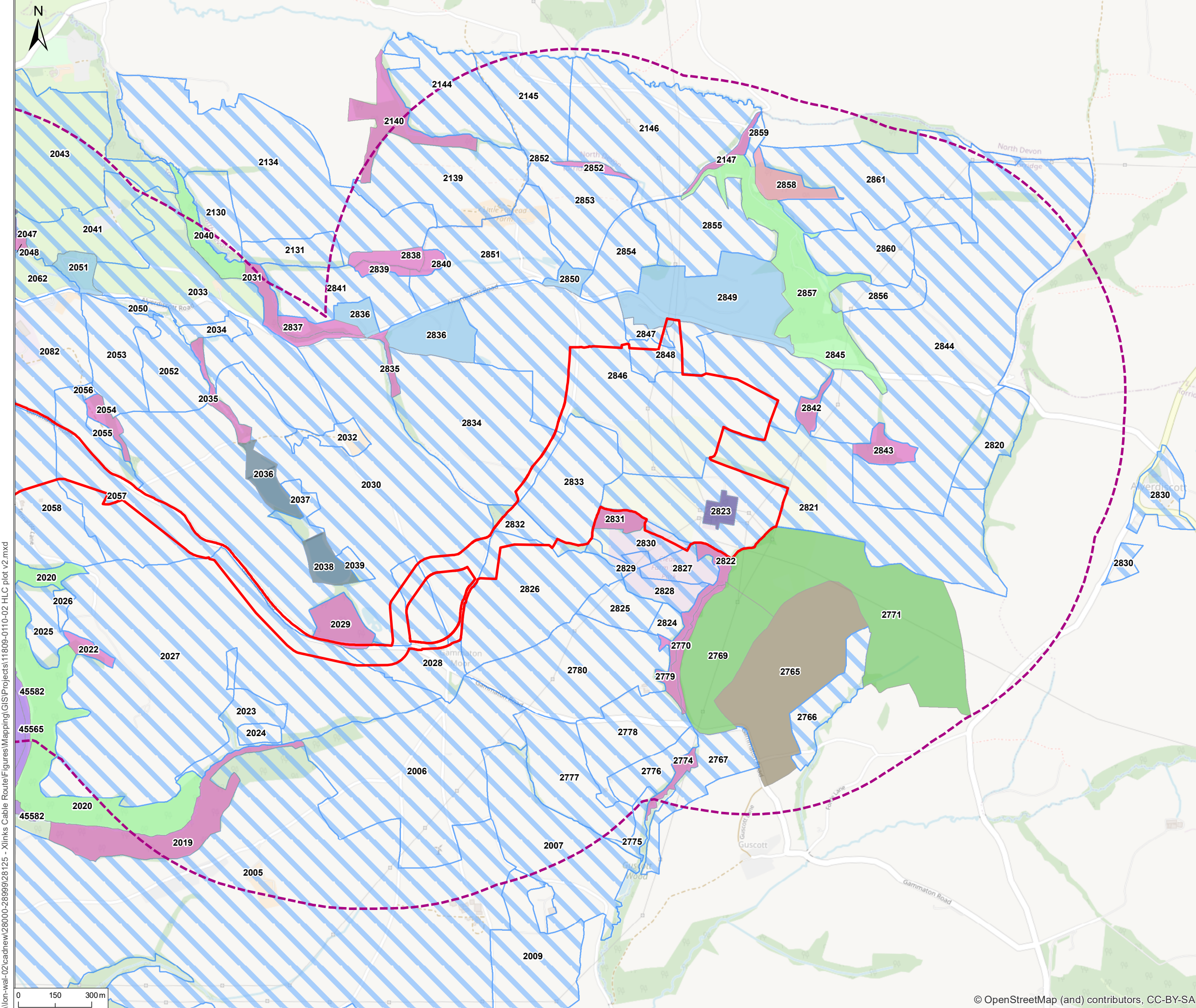

Notes
 1. This plan is scaled at paper size A3. If received electronically it is the recipient's responsibility to print to the correct scale. Only written dimensions should be used.

- Legend**
- Order Limits
 - 1km settings study area
- Historic Landscape Characterisation**
- Ancient woodland
 - Conifer plantation
 - Enclosures
 - Enclosures (Strips)
 - Industrial complex
 - Marsh
 - Mud
 - Orchard
 - Other woodland
 - Outcrop/scree/cliffs
 - Park/garden
 - Public civil complex
 - Recreation
 - Rough ground
 - Sand
 - Settlement
 - Water
 - Watermeadow

Rev	Description	By	CB	Date



Client Xlinks 1 Limited
 Project Xlinks' Morocco-UK Power Project
 Title Historic Landscape Characterisation (Sheet 4)

Status FINAL Scale @ A3 1:15,000 Date Created Nov 2024

9d

www.xlinks.co

\\lon-wal-02\cadnew\28000-28999\28125 - Xlinks Cable Route\Figures\Mapping\GIS\Projects\11809-0110-02 HLC plot v2.mxd

© OpenStreetMap (and) contributors, CC-BY-SA

© Crown copyright, All rights reserved. 2024 License number 0100031673,10001998,100048492. Contains Ordnance Survey data © Crown copyright and database right 2024.

Aerial Photographs

- 1.4.73 A review of the aerial photographic archive held by Historic England online indicated the photographic coverage of land within the Onshore Infrastructure Area was very limited. The only feature of note identified during the review were a series of crop marks representing a subcircular enclosure and adjacent field system consistent with the known locations of Sites 25 and 26. No other features of significant archaeological interest were observed within the Onshore Infrastructure Area.
- 1.4.74 In support of the DCO application for the Atlantic Array Offshore Windfarm, an extensive geophysical survey was undertaken in 2011 which also covers part of Site 25.

Geophysical Survey

- 1.4.75 In support of the DCO application for the Atlantic Array Offshore Windfarm, an extensive geophysical survey was undertaken in 2011 which also covers part of the Onshore HVDC Cable Corridor and the Converter Site (Stratascan, 2011). The results of the survey have been incorporated into the HER and are referenced in relation to the appropriate HER record within this DBA.
- 1.4.76 Further extensive geophysical survey has been undertaken within the Onshore Infrastructure Area in order to examine any areas that had not previously been surveyed for the Atlantic Array Offshore Windfarm project. The methodology and extent of the geophysical survey was agreed in advance with the Historic Environment Team at Devon County Council.
- 1.4.77 The results of the geophysical survey completed thus far are presented as Volume 2, Appendix 2.2: Onshore Geophysical Survey Report of the ES.
- 1.4.78 The geophysical survey recorded magnetic anomalies within the Onshore Infrastructure Area that were interpreted as being of archaeological interest. Some of these anomalies correspond with heritage assets that are identified in the HER whilst others appear to be unknown prior to the geophysical survey. Numerous responses of uncertain origin have also been plotted which could be due to combinations of agricultural and natural processes. Corroborated and conjectural former field boundaries are visible along with evidence of modern ploughing and land drainage as well as former ridge and furrow cultivation.
- 1.4.79 Potential archaeological sites and features identified as anomalies by the geophysical survey include:
- Possible prehistoric ring ditches just to the west of Abbotsham.
 - A group of small enclosures just to the west of Bowood.
 - A small sub-square enclosure and a possible prehistoric ring ditch to the north of Winscott Barton.
 - A possible square enclosure south west of Lower Dunn.
 - A group of possible small enclosures immediately west of Gammaton Lane, south east of Woodville Farm.
 - A possible subcircular in the north-western part of the Converter Site.
- 1.4.80 The presence of an oval enclosure to the north west of Hallsannery was confirmed, with details showing an entrance on the southern side and several

smaller internal enclosures. Two possible square enclosures and other features were identified to the south of the oval enclosure.

- 1.4.81 Linear features associated with Site 189 were confirmed (see **paragraph 1.4.62** above). Of note, no anomalies consistent with the presence of Higher Dunn farmstead as shown on the Tithe mapping were recorded.

Trial Trenching

- 1.4.82 Following on from the geophysical survey, a programme of archaeological evaluation by way of trial trenching was undertaken during the period June to September 2023. The methodology and extent of the programme of archaeological evaluation was agreed in advance with the Historic Environment Team at Devon County Council.
- 1.4.83 A total of 135 trenches were excavated within the Onshore HVDC Cable Corridor, the great majority of which measured 50 m by 1.8 m. The report on the results of the 2023 programme of trial trenching are presented as Volume 2, Appendix 2.3: Preliminary Trial Trenching Report of the ES. It is intended that additional trial trenching will be undertaken ahead of the Examination of the DCO application for the Proposed Development, with the aim of achieving the evaluation of all land within the Onshore Infrastructure Area where such work is appropriate and achievable.
- 1.4.84 The programme of trial trenching undertaken in 2023 recorded the presence of archaeological sites and features at several locations within the Onshore HVDC Cable Corridor. In general, there was good concordance between the results of the geophysical survey and the features and sites examined through the trial trenching, although the latter also found a number of small non-linear features that had not been detected by the geophysical survey.
- 1.4.85 Notable findings from the programme of trial trenching include:
- A cluster of pits and postholes of early Neolithic date west of Gammaton Lane, north west of Woodville Farm – these were not identified as geophysical anomalies.
 - A second cluster of features of possible early Neolithic date to the north of the crossroads at Gammaton Moor – these were not identified as geophysical anomalies.
 - The small sub-square enclosure to the north of Winscott Barton identified by the geophysical survey was found to be of Roman date, 2nd century AD at the earliest. The enclosure ditch was substantial, up to 2.3 m deep with a steep V-shaped profile, and several potential internal features were also identified.
 - Examination of the area adjacent to the oval enclosure to the north west of Hallsannery identified a potential terraced platform for a late prehistoric roundhouse. Three possible cremation burials were found within the backfill of this platform, one of which contained a single sherd of Roman pottery.
- 1.4.86 At several locations the trial trenching confirmed the presence of linear features and enclosures suggested by the geophysical survey, although no dating evidence was recovered.

1.5 Conclusions

- 1.5.1 There are no designated heritage assets within the Onshore Infrastructure Area. However, elements of the Proposed Development fall within the settings of a number of designated assets including Scheduled Monuments and listed buildings.
- 1.5.2 The Proposed Development is located within a landscape that has the potential to contain archaeological sites and features from all periods. Examination of appropriate sources along with purposive phased survey work has identified that the greatest potential probably relates to the presence of early Neolithic settlement activity and also later Prehistoric and Roman enclosures, although evidence of activity of other periods is also likely to be present. The programmes of survey work will continue to examine additional areas within the Onshore Infrastructure Area.
- 1.5.3 There are no designated historic landscape elements within the Order Limits. However, there are historic field boundaries that are likely to be classed as 'Important Hedgerows' under the historic criteria for this classification.

1.6 References

- Archaeology Data Service (2024). Available: <https://archaeologydataservice.ac.uk/> (Accessed July 2024).
- British Geological Survey (2024). Geology Viewer [Online]. Available at: <https://geologyviewer.bgs.ac.uk> (Accessed: July 2024).
- CifA (2020) Standard and Guidance for Historic Environment Desk Based Assessment. Chartered Institute for Archaeologists.
- DESNZ (2023a) Overarching National Policy Statement for Energy (NPS EN-1). Department for Energy Security and Net Zero, November 2023.
- DESNZ (2023b) National Policy Statement for Renewable Energy Infrastructure (NPS EN-3). Department for Energy Security and Net Zero, November 2023.
- DESNZ (2023c) National Policy Statement for Electricity Networks Infrastructure (NPS EN-5). Department for Energy Security and Net Zero, November 2023.
- Historic England (2015a) Historic Environment Good Practice Advice in Planning Note 1: The Historic Environment in Local Plans, March 2015.
- Historic England (2015b) Historic Environment Good Practice Advice in Planning: Note 2: Managing Significance in Decision-Taking in the Historic Environment, March 2015.
- Historic England (2017) Historic Environment Good Practice Advice in Planning Note 3: The Setting of Heritage Assets (2nd edition), December 2017.
- Historic England (2019) Advice Note 12, Statements of Heritage Significance: Analysing Significance in Heritage Assets, October 2019.
- Historic England (2020) Historic Environment Good Practice Advice in Planning Note 4: Enabling Development and Heritage Assets, June 2020.
- Historic England (2024). The National Heritage List for England (NHLE) [Online]. Available at: <https://historicengland.org.uk/listing/the-list/> (Accessed July 2024).
- Magnitude Surveys (2020) Gammaton Moor Solar Farm: Geophysical Survey Report, Magnitude Surveys unpublished client report.

Ministry of Housing, Communities and Local Government (2023) The National Planning Policy Framework, December 2023.

Oxford Archaeology (2012). Atlantic Array Onshore Cable Route and Substation, Bideford, Devon: Archaeological Evaluation Report, Oxford Archaeology unpublished client report.

Oxford Archaeology (2022) Gammaton Moor Solar Farm, Alverdiscott, Devon: Archaeological Evaluation Report, Oxford Archaeology unpublished client report.

North Devon Council & Torridge District Council (2018) North Devon and Torridge Local Plan 2011-2031 (adopted October 2018).

Portable Antiquities Scheme. Available: <https://finds.org.uk/database/search/spatial> (Accessed: July 2024).

Reed, S J (1995) Archaeological evaluation of the proposed Cornborough Sewage Treatment Works Site, Exeter Archaeology Report No. 95.38.

Silvester, R J (1978) Cropmark Sites at North Tawton and Alverdiscott, Devon Archaeological Society Proceedings 36, pp. 249-254.

Southwest Archaeology (n.d.) Land at Clovelly Road, Abbotsham, Bideford: Archaeological Excavations.

Stratascan (2011) Atlantic Array, Devon: Geophysical Survey Report, Stratascan unpublished client report.

Turner, S C (2005) Devon Historic Landscape Characterisation: Phase 1 Report.

Annex A: Gazetteer of Heritage Assets

Site No.	Source	Name	NGR	Period
1	NHLE 1013671	Scheduled Monument. Two Bowl Barrows south of Haycroft.	SS 52029 21590	Bronze Age
2	NHLE 1004558	Scheduled Monument. Iron Age defended settlement and Roman camp 125 m east of Higher Kingdon Barn.	SS 49212 25440	Iron Age to Roman
3	NHLE 1002640	Scheduled Monument. Part of a cross dyke known as Godborough Castle.	SS 43667 27353	Prehistoric to Early Medieval
4	NHLE 1105152	Listed Building Grade I. Church of St Swithun. Mid C13 nave and chancel; late C13 north transept; early C15 south aisle and west tower; restored in 1892.	SS 44354 23503	Medieval
5	NHLE 1325319	Listed Building Grade I. Church of St Michael. C13 fabric to chancel and probably to nave, remodelled in C15 when the tower and north aisle were added. Restored c.1889.	SS 50219 27690	Medieval
6	NHLE 1104408	Listed Building Grade II*. Church of St Helen, Anglican parish church. Early C13, with tower of c.1300; restored 1870.	SS 42459 26415	Medieval
7	NHLE 1200933	Listed Building Grade II*. Old Ford. Formerly known as Ford Farm. Originally built possibly C14. Probably a gentleman's house converted to a farmhouse in C19.	SS 45310 25908	Medieval
8	NHLE 1326528	Listed Building Grade II*. Church of St Mary Magdalene. Anglican parish church. Early C14; nave rebuilt and west tower built c. 1499; restored 1862.	SS 50671 22892	Medieval
9	NHLE 1253508	Listed Building Grade II*. Church of St Thomas of Canterbury. C13 fabric to chancel and nave, the latter remodelled in C15 when the tower was added. Restored 1867-8.	SS 52939 26879	Medieval
10	NHLE 1170720	Listed Building Grade II*. Church of All Saints. Anglican parish church. 15th century; north aisle built 1579; restored 1863.	SS 51950 25257	Medieval/Post-medieval
11	NHLE 1000704	Registered Park and Garden Grade II*. Tapeley Park. An early C20 formal terraced garden designed by Sir John Belcher and mid C19 pleasure grounds and lake, set within parkland of C18 origin.	SS 47035 29202	Post-medieval
12	NHLE 1002639	Scheduled Monument. 18 th century garden feature known as Kenwith Castle.	SS 43291 27381	Post-medieval
13	NHLE 1004578	Scheduled Monument. 19 th Century Lime kiln 365 m NNW of Landcross Bridge.	SS 46059 24657	Post-medieval

XLINKS' MOROCCO – UK POWER PROJECT

Site No.	Source	Name	NGR	Period
14	NHLE 1325320	Listed Building Grade II*. Hoopers Cottage. House, c. 1600, extended c. 1935 and again c. 1972. Unrendered stone rubble with cob to the upper storey. Thatch roof hipped at left end, gable end to right.	SS 50203 27626	Post-medieval
15	NHLE 1107574	Listed Building Grade II*. Southcott Barton, now residential home. c.1600. Rendered stone rubble and cob. Slate roofs with gable ends.	SS 46834 27575	Post-medieval
16	HER MDV77220	Mesolithic lithic scatter from Abbotsham Court. Extensive scatter of prehistoric lithic material comprising 1,785 items, located within a pipeline easement.	SS 4121 2791	Mesolithic
17	HER MDV37451	Ring ditch recorded on aerial photography.	SS 4937 2526	Bronze Age
18	HER MDV65545	Enclosure in the Parish of Alverdiscott	SS 4975 2530	Iron Age
19	HER MDV131119	Geophysical survey recorded an anomaly group identified as a square enclosure and could date to the Iron Age or later.	SS 4949 2459	Iron Age/Roman
20	HER MDV25572	Flint scatter, Cornborough Range, Abbotsham. Just over two hundred flints were found during fieldwalking.	SS 415 278	Prehistoric
21	HER MDV102155	A possible ditched enclosure, potentially of prehistoric date, is visible as cropmarks on aerial photographs of 1992, to the north of Abbotsham Court.	SS 4176 2782	Prehistoric
22	HER MDV102357	A possible rectilinear ditched enclosure of unknown but possibly prehistoric date is visible on aerial photographs of 1971 as a cropmark to the east of Knotty Corner, Alwington.	SS 4153 2498	Prehistoric
23	HER MDV102358	A possible rectilinear ditched enclosure of unknown but possibly prehistoric date is visible on aerial photographs of 1971 as a cropmark to the east of Knotty Corner, Alwington.	SS 4151 2467	Prehistoric
24	HER MDV43938	Enclosure and associated features south west of Abbotsham Court. Cropmark.	SS 4124 2731	Prehistoric/Roman
25	HER MDV108418 & MDV29732	Cropmark enclosure, plus a series of banks and ditches recorded by geophysical survey immediately north of a possible Romano-British field system.	SS 4534 2479	Prehistoric/Roman
26	HER MDV105966	Linear boundaries identified in trial trench evaluation on the west side of the River Torridge and interpreted as possibly forming part of a Romano-British rectilinear field system on either side of the river.	SS 4538 2466	Prehistoric/Roman
27	HER MDV63447	Enclosure south of East-the-Water, Bideford. Cropmark.	SS 4634 2530	Prehistoric/Roman

XLINKS' MOROCCO – UK POWER PROJECT

Site No.	Source	Name	NGR	Period
28	HER MDV105967	Linear boundaries identified in trench evaluation on the east side of the River Torridge and interpreted as possibly forming part of a Romano-British rectilinear field system on either side of the river.	SS 4698 2524	Prehistoric/Roman
29	HER MDV44258	Oval feature, c. 50.m by 35.m, within rectilinear boundaries recorded on 1975 aerial photograph.	SS 4951 2512	Prehistoric/Roman
30	HER MDV131123	Geophysical survey recorded a number of anomalies thought to relate to field systems dating to the Prehistoric or later periods.	SS 5057 2517	Prehistoric/Roman
31	HER MDV131120	Geophysical survey recorded a number of anomalies thought to be associated with field systems dating to the Prehistoric or later periods.	SS 4960 2490	Prehistoric-Medieval
32	HER MDV131155	Crop marks possibly denoting a rectilinear enclosure associated with Roman settlement or a later farmstead. There is also the possibility that the crops marks are agricultural in origin.	SS 4553 2488	Roman/Medieval
33	HER MDV11733	Tower in the Parish of Abbotsham. Roman tower or possible windmill base.	SS 423 256	Roman/Post-medieval
34	HER MDV18912	Abbotsham, Bideford. Abbotsham settlement was called 'Hama' in the Domesday Survey of AD 1086. It was one of the foundation estates of Tavistock Abbey in the 13 th century.	SS 42 26	Medieval
35	HER MDV74604	Winscott, Alwington. Settlement.	SS 4195 2421	Medieval
36	HER MDV71181	Settlement in the Parish of Alverdiscott.	SS 498 259	Medieval
37	HER MDV22229	Hamlet of Shamland is documented in AD 1670.	SS 420 268	Medieval
38	HER MDV30186	Keene, Abbotsham. House. Keene is first mentioned in a deed of AD 1569 as a tenement called 'kene'.	SS 4254 2672	Medieval
39	HER MDV11726	Farmhouse in the Parish of Abbotsham. Abbotsham Barton, remains of Medieval barton.	SS 4250 2643	Medieval
40	HER MDV29778	Kingdon, Alverdiscott. Farmstead.	SS 4911 2537	Medieval
41	HER MDV18456	Farmstead in the Parish of Huntshaw	SS 4986 2439	Medieval
42	HER MDV131057	Cornborough Farmstead, Abbotsham. Farmstead is likely to date to the 14 th century, based on documentary sources.	SS 4183 2822	Medieval
43	HER MDV80952	Curvilinear enclosure, Brownscombe. Visible on OS 1880s-90s 1 st edition 25" map.	SS 5026 2452	Medieval
44	HER MDV80668	Elongated enclosure, Abbotsham. Visible on OS 1880s-90s 1 st edition 25" map.	SS 4241 2621	Medieval

XLINKS' MOROCCO – UK POWER PROJECT

Site No.	Source	Name	NGR	Period
45	HER MDV80699	Curvilinear enclosure, Shutta. Visible on OS 1880s-90s 1st edition 25" map.	SS 4318 2333	Medieval
46	HER MDV80719	Curvilinear enclosure, Hallsannery. Visible on OS 1880s-90s 1 st edition 25" map.	SS 4567 2461	Medieval
47	HER MDV125902	Linear and curvilinear anomalies identified during a geophysical survey. The anomalies may relate to a possible sub-rectangular enclosure.	SS 4271 2537	Medieval
48	HER MDV32746	Earthworks at Ashridge Barton, Bideford.	SS 4502 2439	Medieval
49	HER MDV14409	Field system in the Parish of Alverdiscott.	SS 491 254	Medieval
50	HER MDV102149	Former road to the south of Abbotsham Court, Abbotsham.	SS 4140 2741	Medieval
51	HER MDV19045	Abbotsham/Alwington Parish boundary.	SS 4122 2589	Medieval
52	HER MDV102132	Former field boundary west of Abbotsham.	SS 4177 2659	Medieval
53	HER MDV102129	Former field boundaries, Abbotsham.	SS 4245 2695	Medieval
54	HER MDV102128	Former field boundaries, Abbotsham.	SS 4228 2683	Medieval
55	HER MDV102123	Field boundaries at Barton Farm, Abbotsham.	SS 4259 2630	Medieval
56	HER MDV102126	Former field boundaries at Abbotsham.	SS 4233 2653	Medieval
57	HER MDV102133	Former field boundary west of Abbotsham.	SS 4196 2660	Medieval
58	HER MDV102103	Possible former field boundary, Abbotsham.	SS 4167 2571	Medieval
59	HER MDV102106	Possible former field boundaries, north-east of High Park Farm, Abbotsham.	SS 4199 2544	Medieval
60	HER MDV102359	Possible field boundary north of Winscott.	SS 4194 2460	Medieval
61	HER MDV102115	Possible former field boundaries, west of Atlantic Village, Bideford.	SS 4248 2562	Medieval

XLINKS' MOROCCO – UK POWER PROJECT

Site No.	Source	Name	NGR	Period
62	HER MDV102361	Possible field boundary south of Winscott.	SS 4189 2416	Medieval
63	HER MDV108422	Bryberry, west of Woodville Farm, Bideford. Deserted settlement shown on mid 19th century map.	SS 4759 2515	Medieval/Post-medieval
64	HER MDV122163 & MDV102150	Road, running west from current approach road to Abbotsham Court, Abbotsham.	SS 4154 2739	Medieval/Post-medieval
65	HER MDV125900	Several rectilinear enclosures were identified during a geophysical survey, some of which may have been potential areas for domestic, craft or industrial activities.	SS 4226 2546	Medieval/Post-medieval
66	HER MDV108480	Field system recorded by geophysical survey and evaluation trenching.	SS 4964 2514	Medieval/Post-medieval
67	HER MDV120674	Field boundary, north east of Brownscombe Farm, Huntshaw.	SS 5066 2463	Medieval/Post-medieval
68	HER MDV102365	Former field boundaries north of Littleham Court.	SS 4303 2449	Medieval/Post-medieval
69	HER MDV125899	A geophysical survey identified over 50 anomalies that may represent former field boundaries, including possible former Devon banks.	SS 4270 2539	Medieval/Post-medieval
70	HER MDV56008	Settlement, near Cornborough, Abbotsham. Site of a Post-medieval settlement. Trial excavation found evidence for activity post c. AD 1475, although not associated with any structural contexts.	SS 421 276	Post-medieval
71	HER MDV11761	Winscot Manor House, Alwington.	SS 4195 2421	Post-medieval
72	HER MDV30184	Coombe Walter House, Abbotsham. House dating from the 16 th century.	SS 4182 2706	Post-medieval
73	HER MDV11725 & MDV35693 & MDV35691	Abbotsham, Coombe House. Early 17 th century house incorporating remains of manor house, barn and cottage.	SS 4247 2718	Post-medieval
74	HER MDV69338	Oakworthy, Alverdiscott. Farmstead.	SS 4939 2470	Post-medieval
75	HER MDV35572	Shebberton Court Farm, Abbotsham. Appears to have been built as a planned farmstead in the second half of the 19 th century.	SS 4144 2732	Post-medieval
76	HER MDV122128	Ridford Farmhouse, Abbotsham. Former farmhouse shown on the early 19 th century tithe map. Not visible on the RAF 1946-1949 aerial photographs.	SS 4176 2641	Post-medieval
77	HER MDV119151	East Langdon Farm, Abbotsham. Farmstead recorded on 19 th century mapping.	SS 4249 2750	Post-medieval

XLINKS' MOROCCO – UK POWER PROJECT

Site No.	Source	Name	NGR	Period
78	HER MDV20923 & MDV35687 & MDV35688	Chaltaborough, Abbotsham. Mid to late 17 th century farmhouse and outbuildings.	SS 4199 2692	Post-medieval
79	HER MDV16846	Bude Farm, Abbotsham. Farmstead shown on mid 19 th century map.	SS 4258 2607	Post-medieval
80	HER MDV113479	Tennacott Farm recorded on 19 th century mapping.	SS 4698 2495	Post-medieval
81	N/A	N/A	N/A	N/A
82	HER MDV108486	Kitsham, Alverdiscott. Farmstead shown on mid 19 th century map.	SS 4983 2487	Post-medieval
83	HER MDV131062	Building north east of Chaltaborough. Former barn.	SS 4206 2696	Post-medieval
84	HER MDV44257	Remains of outbuilding at Higher Kingdon.	SS 4916 2531	Post-medieval
85	HER MDV111136	Some of the buildings at Hallsannery Farm may be 18 th century or earlier.	SS 4561 2443	Post-medieval
86	HER MDV11734	Brewhouse to north of Shamland, Abbotsham.	SS 4201 2689	Post-medieval
87	HER MDV44054	Former smithy at Abbotsham	SS 4226 2671	Post-medieval
88	HER MDV125207	Building recorded as a smithy on the OS 1880s-1890s 25" map.	SS 4576 2404	Post-medieval
89	HER MDV34115 & MDV123018	Forge, Gammaton Moor cross and finger post.	SS 4907 2446	Post-medieval
90	HER MDV11848	Early 19 th century tollhouse with 1912 extension.	SS 4547 2371	Post-medieval
91	HER MDV35547	Abbotsham Baptist Chapel.	SS 4235 2646	Post-medieval
92	HER MDV34114	Gammaton Methodist Chapel.	SS 4926 2434	Post-medieval
93	HER MDV34048	Abbotsham Vicarage.	SS 4240 2649	Post-medieval
94	HER MDV35546	Abbotsham Poorhouse. The school, situated beside the church, was originally built as the poor house, but considerably altered in 1875.	SS 4245 2644	Post-medieval

XLINKS' MOROCCO – UK POWER PROJECT

Site No.	Source	Name	NGR	Period
95	HER MDV30196	Bowood Cottage, Abbotsham.	SS 4218 2594	Post-medieval
96	HER MDV69337	House in the Parish of Alverdiscott.	SS 4954 2480	Post-medieval
97	HER MDV122164	House and Plot, south west of Abbotsham Court, Abbotsham. Former house and plot shown on 1830-1840s tithe map. No longer visible by the late 19 th century.	SS 4136 2745	Post-medieval
98	HER MDV122167	Mud Cottage. Former cottage located to the north east of Abbotsham Court. Shown on early 19 th century mapping as Mud Cottage however no longer visible on 1946-1949 aerial photographs.	SS 4190 2777	Post-medieval
99	HER MDV22230 & MDV20235	House at Shamland, Abbotsham dating to the 17 th century, and barn.	SS 4200 2686	Post-medieval
100	HER MDV112686 & MDV30188	Berry Cottage & New Inn, Abbotsham.	SS 4246 2662	Post-medieval
101	HER MDV14200	Large 19 th century house, now a field centre.	SS 4570 2453	Post-medieval
102	HER MDV18755	Windmill to north west of Abbotsham Cross.	SS 42010 25620	Post-medieval
103	HER MDV65866	Upcott Mill, Bideford	SS 4485 2486	Post-medieval
104	HER MDV18455	Salt Mill, Bideford	SS 453 252	Post-medieval
105	N/A	N/A	N/A	N/A
106	HER MDV37679	Cornborough watch tower, Abbotsham, dated 1750.	SS 4176 2822	Post-medieval
107	HER MDV2637	Holy Trinity, Abbotsham Barton, Abbotsham. Holy Well.	SS 425 264	Post-medieval
108	HER MDV34106	Well on Gammaton Moor, Huntshaw.	SS 4930 2440	Post-medieval
109	HER MDV125646	Well, north of Tower House, Abbotsham	SS 4143 2751	Post-medieval
110	HER MDV125599	Well marked on late 19 th century OS map.	SS 4192 2777	Post-medieval
111	HER MDV35686	Tomb in the Parish of Abbotsham.	SS 425 264	Post-medieval
112	HER MDV35548	Former pound in the Parish of Abbotsham, Bideford.	SS 425 257	Post-medieval

XLINKS' MOROCCO – UK POWER PROJECT

Site No.	Source	Name	NGR	Period
113	HER MDV131055	Building 225 m west of Cornborough Watch Tower. Small structure depicted on the 1889 and 1905 OS maps.	SS 4153 2824	Post-medieval
114	HER MDV131054	Structures at base of Abbotsham Cliff. Possibly used in shellfish processing.	SS 41051 27814	Post-medieval
115	HER MDV131052	Temporary structures were erected at the top of the cliff, shown on 1905 OS map.	SS 4105 2779	Post-medieval
116	HER MDV131049	Buildings at Combe Walter, Abbotsham. No longer extant. Scattered small buildings to the north of access track depicted on the OS 1886 map.	SS 4175 2709	Post-medieval
117	HER MDV131050	Buildings at Combe Walter, Abbotsham. No longer extant. Structures depicted on the 19 th and early 20 th century historic maps.	SS 4188 2709	Post-medieval
118	HER MDV122150	Small outbuilding, Chaltaborough, Abbotsham. Former outbuilding shown on 19 th century tithe map. Not visible on 1946-1949 RAF aerial photographs.	SS 4194 2690	Post-medieval
119	HER MDV131048	Building south-west of Chaltaborough. No longer extant. Small building shown on OS historic maps dating to the late 19 th and early 20 th centuries.	SS 4183 2686	Post-medieval
120	HER MDV122170	Swimming pool located below Abbotsham cliff dating to the late 19 th century.	SS 41011 27843	Post-medieval
121	HER MDV132468	Limekiln, Abbotsham Cliff. 'Kiln' marked on OS 1832 chart.	SS 4099 2765	Post-medieval
122	HER MDV11847	Limekiln at Whitehall, Northam.	SS 4574 2404	Post-medieval
123	HER MDV102152	Former limekiln, Abbotsham Cliff. An oval circular mound is visible as an earthwork on aerial photographs of 1945 onwards.	SS 4111 2788	Post-medieval
124	HER MDV526	Lime kiln on the west bank of the River Torridge at Hallsannery. It has two wells, and a slipway with iron rails leading to remains of a small quay.	SS 4606 2466	Post-medieval
125	HER MDV34097	'Old Pottery' shown on historic mapping.	SS 4585 2481	Post-medieval
126	HER MDV20195	Quarry Pit, Bowood, Abbotsham.	SS 4243 2574	Post-medieval
127	HER MDV58687	Quarry at Abbotsham.	SS 41 25	Post-medieval
128	HER MDV34120	Quarries south west of Tennacott Farm, Bideford.	SS 4680 2473	Post-medieval
129	HER MDV34118	Quarry south-east of Tennacott Farm, Bideford.	SS 4727 2481	Post-medieval

XLINKS' MOROCCO – UK POWER PROJECT

Site No.	Source	Name	NGR	Period
130	HER MDV34057	Quarry east of Webbery Cross, Alverdiscott.	SS 4960 2600	Post-medieval
131	HER MDV65542	Quarry in the Parish of Alverdiscott.	SS 4955 2524	Post-medieval
132	HER MDV34116	Quarry south west of Gammaton Moor Cross.	SS 4861 2400	Post-medieval
133	HER MDV34310	Quarry in the Parish of Huntshaw.	SS 5005 2405	Post-medieval
134	N/A	N/A	N/A	N/A
135	N/A	N/A	N/A	N/A
136	HER MDV102179	Old quarries west of Cornborough.	SS 4144 2824	Post-medieval
137	HER MDV33968	Quarry west of Abbotsham Court.	SS 4120 2751	Post-medieval
138	HER MDV33967	Quarry south west of Abbotsham Court.	SS 4120 2743	Post-medieval
139	HER MDV34056	Quarry, north of Abbotsham Court, Abbotsham.	SS 4162 2759	Post-medieval
140	HER MDV113284	Cornborough Quarry, Abbotsham.	SS 4166 2821	Post-medieval
141	HER MDV34050	Rickard's Down Quarry, Abbotsham.	SS 4250 2723	Post-medieval
142	HER MDV125903	Quarry Pits on Land at Clovelly Road, Bideford.	SS 4270 2558	Post-medieval
143	HER MDV102130	Possible quarry pit, Abbotsham.	SS 4247 2696	Post-medieval
144	HER MDV58703	Balsdon's Quarry.	SS 4523 2541	Post-medieval
145	HER MDV131056	Former quarry near Cornborough Watch Tower, Abbotsham.	SS 4172 2821	Post-medieval
146	HER MDV108482	Quarry south west of Woodville Farm, Bideford.	SS 4750 2508	Post-medieval

XLINKS' MOROCCO – UK POWER PROJECT

Site No.	Source	Name	NGR	Period
147	HER MDV34119	Quarry south of Tennacott Farm, Bideford.	SS 4711 2486	Post-medieval
148	HER MDV120676	Extractive pit, north west of Brownscombe Farm, Huntshaw.	SS 5007 2424	Post-medieval
149	HER MDV34105 & MDV34309	Quarries, north east of Higher Huxhill, Huntshaw.	SS 5000 2407	Post-medieval
150	HER MDV33963	Milepost two miles from Bideford.	SS 4233 2569	Post-medieval
151	HER MDV125642	Milepost, Cornborough Cliff, Abbotsham.	SS 4146 2840	Post-medieval
152	HER MDV34061	Milestone two miles from Bideford.	SS 4788 2515	Post-medieval
153	HER MDV98582	Milestone.	SS 4903 2429	Post-medieval
154	HER MDV34934	Boundary stone, south east of Gypsy Lane Wood, Abbotsham.	SS 4168 2545	Post-medieval
155	HER MDV34089	Boundary stone west of Heale Farm, Bideford.	SS 4475 2400	Post-medieval
156	HER MDV34111	Boundary stone south of Gammaton Moor Cross.	SS 4905 2433	Post-medieval
157	HER MDV44053	Midden, Pump Lane, Abbotsham.	SS 4227 2669	Post-medieval
158	HER MDV16474	Turnpike Road, Bideford to Gammaton Moor Cross.	SS 473 254	Post-medieval
159	HER MDV67619	Trackway in the Parish of Abbotsham.	SS 4248 2628	Post-medieval
160	HER MDV122162	Road, south of Abbotsham Court, Abbotsham.	SS 4136 2716	Post-medieval
161	HER MDV122293	Early 19 th century road, running north west from Rocky Lane towards Mud Cottage.	SS 4202 2775	Post-medieval
162	HER MDV122153	Routeway, Lotham, Abbotsham.	SS 4164 2653	Post-medieval
163	HER MDV122291	Late 19 th century footpath situated north west of Rocky Lane.	SS 4200 2769	Post-medieval

XLINKS' MOROCCO – UK POWER PROJECT

Site No.	Source	Name	NGR	Period
164	HER MDV102157	Possible footpath, Abbotsham.	SS 4219 2740	Post-medieval
165	HER MDV18635	North Devon Railway, Bideford section.	SS 4577 2571	Post-medieval
166	HER MDV481	Bideford, Westward Ho! and Appledore Railway, Bideford.	SS 4342 2809	Post-medieval
167	HER MDV132951	Pillmouth Railway Bridge, Pillmouth.	SS 4622 2461	Post-medieval
168	HER MDV65516	Weare Giffard/Bideford Parish boundary.	SS 4899 2434	Post-medieval
169	HER MDV67618	Field boundary in the Parish of Abbotsham. The former C19 field boundary survives as a low earth bank surmounted by small trees.	SS 4242 2636	Post-medieval
170	HER MDV102154	Field boundaries north of Abbotsham Court.	SS 4154 2772	Post-medieval
171	HER MDV125581	Field boundaries, north of the Old Stables, Abbotsham.	SS 4140 2765	Post-medieval
172	HER MDV125582	Field boundaries, north west of Cornborough, Abbotsham.	SS 4163 2839	Post-medieval
173	HER MDV102375	Former field boundaries, east of Winscott.	SS 4195 2434	Post-medieval
174	HER MDV102377	Possible former field boundary or trackway south of Winscott.	SS 4196 2411	Post-medieval
175	HER MDV102116	Former field boundaries, west of Atlantic Village, Bideford.	SS 4279 2550	Post-medieval
176	HER MDV102147	Cropmark field boundaries to the west of Shebbertown Court Farm.	SS 4130 2727	Post-medieval
177	HER MDV102151	Agricultural improvement - ridge and furrow at Abbotsham Cliff.	SS 4111 2767	Post-medieval
178	HER MDV120675	Narrow ridge and furrow, Haddacott Moor, Huntshaw	SS 5038 2487	Post-medieval
179	HER MDV108474	Banks and Ditches north of Ashridge and Heale, Bideford. Remnants of a former field system recorded by geophysical survey.	SS 4488 2425	Post-medieval
180	HER MDV11784	Flood bank built about 1840 in loop of River Yeo, west of Watertown.	SS 4588 2408	Post-medieval

XLINKS' MOROCCO – UK POWER PROJECT

Site No.	Source	Name	NGR	Period
181	HER MDV106683	Yeansborough. 19 th century field name. The borough element may indicate an earthwork.	SS 4150 2784	Post-medieval
182	HER MDV74116	App's Brewer. Former brewery, elements of which appear to survive as residential conversions.	SS 4445 2373	Post-medieval/Modern
183	HER MDV77231 & MDV77232	Wall and pit feature -archaeologically excavated	SS 4211 2568	Post-medieval/Modern
184	HER MDV108485	Building formerly providing changing and refreshment facilities for Shebberton Racecourse. Now in residential use.	SS 4175 2759	Modern
185	HER MDV102153	Abbotsham Rifle Range. The earthwork remains of Abbotsham rifle range targets and earthwork mantlet are visible at Abbotsham Cliff on aerial photographs of 1945 onwards.	SS 4149 2784	Modern
186	HER MDV106043	Abbotsham War Memorial Cross	SS 4244 2642	Modern
187	HER MDV125636	Quarry Pits, Cornborough Cliff, Abbotsham	SS 4135 2824	Modern
188	HER MDV102363	A cropmark visible on aerial photographs of 1979 to the south-east of High Park Farm is possibly forming over the remains of a small bank defined rectilinear enclosure, of unknown date and function.	SS 4248 2463	Undated
189	HER MDV104621	A large curvilinear ditch, possibly part of a prehistoric enclosure and potentially therefore of national significance. The ditch, which was originally recorded during geophysical survey, is also visible as an earthwork on LiDAR and appears to continue in the field to the south.	SS 4288 2390	Undated
190	HER MDV112086	Possible enclosure identified by geophysical survey.	SS 4986 2485	Undated
191	HER MDV112088	Possible enclosures identified by geophysical survey.	SS 5000 2492	Undated
192	HER MDV131122	Geophysical survey recorded an anomaly group thought to represent a possible enclosure.	SS 4942 2496	Undated
193	HER MDV131121	Geophysical survey recorded an anomaly group thought to represent an enclosure, currently of unknown date.	SS 4945 2475	Undated
194	HER MDV43948	Double-ditched enclosure, inner enclosure c. 60m by 40m, outer ditch 105 m by 100 m, recorded on 1984 aerial photo.	SS 4853 2407	Undated
195	HER MDV112087	Possible enclosure identified by geophysical survey.	SS 4980 2488	Undated

XLINKS' MOROCCO – UK POWER PROJECT

Site No.	Source	Name	NGR	Period
196	HER MDV80132	Fragmentary ditched enclosures and pits visible on 1946-49 aerial photography.	SS 5050 2535	Undated
197	HER MDV102158	Three narrow parallel linear features are visible as cropmarks on aerial photographs of 1950 to 1992.	SS 4240 2763	Undated
198	HER MDV108433	Ditches recorded by geophysical survey. Not shown on mid 19 th century or later maps.	SS 4409 2382	Undated
199	HER MDV106303	The geophysical survey revealed a number of linear/magnetic anomalies across the survey area, which may relate to features of archaeological origin and interest.	SS 5084 2528	Undated
200	HER MDV108424	Area of probable banks and ditches recorded by geophysical survey north west of Bryberry.	SS 4752 2519	Undated
201	HER MDV65543	Linear feature in the Parish of Alverdiscott.	SS 4955 2544	Undated
202	HER MDV108475	Ditch south west of Hallsannery Farm, Bideford. Sealed beneath colluvium.	SS 4534 2425	Undated
203	HER MDV14291	Possible earthwork bank south east of Webbery Barton.	SS 502 252	Undated
204	HER MDV112085	Possible pit-like features or areas of burning identified by geophysical survey.	SS 4993 2484	Undated
205	NHLE 1105150	Church of the Holy Trinity.	SS 4627 2384	Medieval
206	NHLE 1107611	Listed Building Grade II*. Eastleigh Manor House, including Ha to front on south and east sides.	SS 48816 28003	Post-medieval
207	HNLE 1318076	Listed Building Grade II*. Eastleigh Barton including rear garden wall containing two bee boles.	SS 48871 27907	Post-medieval
208	HNLE 1200874	Listed Building Grade II*. Nos. 4 and 4a Bridgeland Street.	SS 45454 26832	Post-medieval
209	HNLE 1025001	Listed Building Grade II*. No. 31 Bridgeland Street.	SS 45460 26796	Post-medieval
210	HNLE 1200879	Listed Building Grade II*. Nos. 28 and 28A including pump and milestone in courtyard.	SS 45418 26785	Post-medieval
211	HNLE 1025052	Listed Building Grade II*. No. 27 Bridgeland Street.	SS 45405 26794	Post-medieval

XLINKS' MOROCCO – UK POWER PROJECT

Site No.	Source	Name	NGR	Period
212	HNLE 1025135	Listed Building Grade II*. Masonic Hall, Caretaker's House at rear and garden walls at left and rear.	SS 45365 26825	Post-medieval
213	HNLE 1355163	Listed Building Grade II*. Lavington United Reform Church.	SS 45343 26848	Post-medieval
214	HNLE 1012445	Scheduled Monument. Round Barrow on Darracott Moor.	SS 51844 21471	Bronze Age
215	HNLE 1012443	Scheduled Monument. Round Barrow to east of Darracott Moor, crossed by B3232 road.	SS 52021 21393	Bronze Age
216	HNLE 1013652	Scheduled Monument. Bowl Barrow on south eastern side of Darracott Moor, 750 m west south west of Belle View Lodge.	SS 51883 21161	Bronze Age
217	HNLE 1012444	Scheduled Monument. Round Barrow on south east side of Darracott Moor.	SS 51836 21124	Bronze Age
218	HNLE 1016225	Scheduled Monument. Berry Castle hillfort in Huntshaw Wood.	SS 49502 22284	Iron Age

Annex B: Grade II Listed Buildings within the 1 km settings study area

Name	Distance To Onshore HDVC Cable Corridor (Approx.)
Orchard	400 m
Abbotsham Court, Tower House And East Wing	200 m
Gazebo Approx 110 m from Kenwith Castle	400 m
Kenwith Castle	350 m
The White House	150 m
Coombe	125 m
Barn Approx 10 m west of Coombe	125 m
Cottage Approx 15 m north north west of Coombe	125 m
Outbuilding Approx 15 m north north east of Coombe	125 m
Outbuilding Approx 15 m north west of Chaltaborough	200 m
Outbuilding Approx 5 m north ff Chaltaborough	200 m
Chaltaborough	200 m
Shamland, outbuilding c. 10 m north of house (not included)	150 m
Shamland, outbuilding c. 20 m north east of house (not included)	150 m
Old Rixlade	550 m
Glenclyff Farmhouse	900 m
Outbuilding c. 5 m north of Greenclyff Farmhouse	900 m
Thatched house Public House	200 m
Baptist Chapel	200 m
The Old Vicarage	200 m
Abbotsham Church Of England primary school and attached gateway	250 m
English Monument in the churchyard c. 3 m south east of vestry of Church of St Helen	250 m
Moreton Cottage	900 m
Tythes Ford	750 m
Ford Farm Cottage and attached outbuilding	725 m
Sunbury Cottage and attached outbuilding	850 m
Jennett's Cottage	550 m
Jennett's Bridge	550 m
Yeo Vale Farm Cottages	550 m
Hooper's Water Cottages	950 m
Barn and linhay At Hooper's Water Farm, c. 15 m west of Nos. 1 and 2 Hooper's Water Cottages	950 m
Middle Langdon	950 m
Nether Boundstone Farmhouse	700 m
Outbuilding c. 5 m north west of Nether Boundstone Farmhouse	700 m

XLINKS' MOROCCO – UK POWER PROJECT

Name	Distance To Onshore HDVC Cable Corridor (Approx.)
2 Crealock monuments in the churchyard c. 1 m east of the chancel of the Church of St Swithun	600 m
The Old Rectory	600 m
Hollands	325 m
Heale Farmhouse	250 m
Mill Bridge	600 m
Old Toll	400 m
Summerhill	400 m
Summerhall House, Summerhall Cottage and Honeysuckle Cottage	325 m
Little Whitehall	350 m
Monk's Cottage	700 m
Swallowfield	700 m
Barton Cottage and Hill View	500 m
Pillmouth Cottage	500 m
Hallsannery Field Centre	200 m
Landcross Methodist Church including front area railing and gate	500 m
Pillmouth Farmhouse and attached wall and gateway	500 m
Little Weare Cottage	1 km
Finger Post at Gammaton Cross	100 m
Milestone at SS 4903 2430	250 m
Haddacott Farmhouse and attached wall and barn	1 km
Little Pillhead Farmhouse	450 m
Barn c. 50 m east of West Webbery Farmhouse (Not Included)	350 m
Little Webbery	50 m
Webbery Barton	100 m
Webbery Manor	250 m
Rice Cottage	400 m
Rice Mill	400 m
Bulworthy Farmhouse	350 m
Haddacott Farmhouse and attached wall and barn	950 m

Annex C: Grade II Listed Buildings within the 5 km settings study area

Name	Distance To Converter Site (Approx.)
Little Pillhead Farmhouse	600 m
Barn c. 50 m east of West Webbery Farmhouse (Not Included)	620 m
Little Webbery	300 m
Webbery Barton	220 m
Webbery Manor	500 m
Rice Cottage	550 m
Rice Mill	580 m
Bulworthy Farmhouse	1.0 km
Alscott Barton	1.8 km
Finger Post at Gammaton Cross	600 m
Milestone at SS 4903 2430	800 m
Ford Cottages	1.5 km
Huntshaw Water and attached outbuildings	1.4 km
Haddacott Farmhouse and attached wall and barn	1.8 km
Barn c. 8 m north west of Great Huxhill Farmhouse	1.4k m
Great Huxhill Farmhouse	1.4km
Granary c. 5 m east of Great Huxhill Farmhouse	1.4km
Barn group c. 20 m east of Great Huxhill Farmhouse	1.4 km
Fairoak	2 km
Twitchen Farmhouse	2.8 km
Twitchen Cottage	2.7 km
Barton Farmhouse and attached outbuilding and wall	2.2 km
Huntshaw House	2.4 km
Borough Farmhouse	2.8 km
West Woodlands with barn attached	3 km
East Woodlands Farmhouse	3.6 km
Shortridge Farmhouse including barn adjoining at north east	4 km
Delley Farmhouse including garden wall and outbuilding adjoining at the south west	4.4 km
Lower Delworthy	4.4 km
White Lake Farmhouse	4.2 km
Norwood Cottage Taylors Farmhouse	4.3 km
Tennacott Farmhouse	3.7 km
Pyewell Farmhouse including adjoining granary and stables at Left End	3.0 km
Orchard Farmhouse	4.2 km
Combe Farmhouse	3.4 km
Treyhill Farmhouse	3.1 km

XLINKS' MOROCCO – UK POWER PROJECT

Name	Distance To Converter Site (Approx.)
Dog kennels with stable shelter to rear c. 170 m east of Tapeley Park House	3.7 km
Icehouse c. 150 m east of Tapeley Park House	3.6 km
Shell house c. 175 m east of Tapeley Park House	3.7 km
Kitchen garden walls, greenhouse and tool shed c. 200 m east of Tapeley Park House	3.7 km
Garden structures including terraces, summer house, tool house, gates and gatepiers, sundial and statuary furniture to front garden to Tapeley Park House	3.6 km
Bradavin Farmhouse Including lofted outbuilding adjoining to east	2.7 km
Range of shippens with lofts over including front courtyard walls c. 70 m north of Eastleigh Manor House	2.5 km
Granary c. 25 m north west of Eastleigh Manor House	2.4 km
Barn with attached round house and covered cartway c. 10 m north west of Eastleigh Manor House	2.4 km
Length of kitchen garden wall extending to south of Eastleigh Manor House	2.4 km
Rock Cottage	2.3 km
Barn c. 20 m east of The Pines	2.2 km
The Pines	2.2 km
Weach Barton Farmhouse	2 km
Pillhead House	2.6 km
Milestone c. 220 m north east of entrance to Pillhead House, Old Barnstaple Road	2.7 km
Southcott House	3.3 km
Cliff Cottage	4.8 km
Beach Cottage	4.8 km
Berriman's	4.8 km
Athlone, Cleave Houses	4.8 km
Lime Kiln	4.6 km
Chircombe including ancillary building to north, Chircombe Lane	4.6 km
Orchard Hill House	4.8 km
7 & 8 New Road	4.2 km
Wooda	4.2 km
The Folly including boundary walls on north and south sides, New Road	4.2 km
St Davids	4.2 km
Tinaway Bungalow	4.5 km
Halsannery Field Centre	3.6 km
Landcross Methodist Church including front area railings and gate, Torrington Road	3.2 km
Little Whitehall	3.6 km
Heale Farmhouse	4.4 km

XLINKS' MOROCCO – UK POWER PROJECT

Name	Distance To Converter Site (Approx.)
Mill Bridge	4.2 km
Summerhall House, Summerhall Cottage and Honeysuckle Cottage	4 km
Summerhill	4 km
Old Toll	4 km
Barton Cottage and Hill View	3.2 km
Pillmouth Cottage	3.2 km
Swallowfield	3.4 km
Monk's Cottage	3.4 km
Priestacott Farmhouse	3.7 km
Little Weare Cottage	1.9 km
Netherdowns Farmhouse	2.6 km
Outbuilding c. 1 m east of Netherdowns Farmhouse	2.6 km
Dwelling now outbuilding 50 m east of Netherdowns Farmhouse	2.6 km
No. 2 Venton Cottages and attached outbuilding	2.3 km
Riverview	3.7 km
Cottage at SS47902152, attached to Marshbrook Cottage	3.7 km
Valleys End	3.7 km
The Downes House	4.2 km
Barn And shippon c. 12 m north east of Rendle's Down Farmhouse	4.3 km
Rendle's Down Farmhouse and attached outbuilding	4.3 km
Kitchen garden walls in grounds of Annery House (Demolished)	4.4 km
Gates and gatepiers at main entrance to Victoria Park, Kingsley Road	4.2 km
Statue of Charles Kingsley, The Quay	4.2 km
Bideford Arts Centre	4.2 km
Blackmore's Depository, Rope Walk	4.2 km
Strand House including front area railings and rear curtilage wall, No. 4 The Strand	4.2 km
No. 5 The Strand	4.2 km
The Old Custom House	4.2 km
No. 2 Bridgeland Street	4.2 km
No. 3 Bridgeland Street	4.2 km
No. 5 Bridgeland Street	4.2 km
Nos. 6 and 6A Bridgeland Street	4.2 km
Warmington's Garage	4.2 km
No. 8 Bridgeland Street	4.2 km
No. 11 Bridgeland Street	4.2 km
No. 13 Bridgeland Street	4.2 km
Nos. 13, 14 and 14A Bridgeland Street	4.2 km
No. 16 Bridgeland Street	4.2 km

XLINKS' MOROCCO – UK POWER PROJECT

Name	Distance To Converter Site (Approx.)
No. 17 Bridgeland Street	4.2 km
Nos. 18 and 18A Bridgeland Street	4.2 km
Nos. 19 and 20 Bridgeland Street	4.2 km
Nos. 21 and 22 Bridgeland Street	4.2 km
Conservative Club	4.2 km
No. 24 Bridgeland Street	4.2 km
The Red House	4.2 km
No. 29 Bridgeland Street	4.2 km
No. 30 Bridgeland Street	4.2 km
No. No 32 including Rear Wing	4.2 km
Prospect Place	4.3 km
No. 48 Mill Street	4.3 km
Nos. 49 & 50 Mill Street	4.3 km
No. 1 Cooper Street	4.3 km
No. 4 Cooper Street	4.3 km
Patch and Parrot Public House	4.3 km
White Hart Public House	4.3 km
Jubilee House	4.3 km
No. 3 Queen Street	4.3 km
No. 4 Queen Street	4.3 km
No. 5 Queen Street	4.3 km
Quay House	4.3 km
Nos. 18 and 19 The Quay	4.3 km
Furze Farmhouse	3.9 km
Pyewell Farmhouse including adjoining granary and stables at left end	3 km
The Courtledge	1.9k m
Two sets of gravestones at head and feet of graves of Elizabeth and Peter Mugridge c. 5 m south of south porch of Church of St Michael	1.9 km
Church Farm Cottage	1.9 km
The Forge	1.9 km
Gatepiers and flanking walls c. 150 m north east of Horwood House	2 km
Horwood House	2 km
Granary c. 15 m north east of West Barton Farmhouse	1.8 km
West Barton Farmhouse	1.8 km
The Old Parsonage	1.7 km
East Barton including front garden walls and gatepiers	2.3 km
Stable block c. 30 m south west of East Barton House	2.3 km
Barn c. 70 metres south west of East Barton House	2.3 km
Old Coach House c. 60 m south of East Barton House	2.3 km
Crosspark Farmhouse	2.4 km

XLINKS' MOROCCO – UK POWER PROJECT

Name	Distance To Converter Site (Approx.)
Lethbridge Farmhouse	2.4 km
Pair of grave stones to head and foot of Mill family grave c. 2 m south west of south porch of Church of St Thomas of Canterbury	3 km
Snow headstone c. 5 m south east of south porch of Church of St Thomas of Canterbury	3 km
Priscott headstone c. 4 m east of south porch of Church of St Thomas of Canterbury	3 km
Headstone c. 10 m south of south porch of Church of St Thomas of Canterbury	3 km
Mear grave slab c. 7 m south east of south porch of Church of St Thomas of Canterbury	3 km
Clark headstone c. 5 m south west of south porch of Church of St Thomas of Canterbury	3 km
Westacott headstone c. 10 m south west of south porch of Church of St Thomas of Canterbury	3 km
Newton Barton and South Barton	2.9 km
Shaddicks Cottage	2.8 km
Wall to Quaker burial ground, c. 20 m south of Loverings	2.8 km
Loverings	3 km
Bank Barn c. 15 m north of Loverings	3 km
Stables, cartshed and cider mill house c. 5 m north of Kennacott Farmhouse	3 km
Kennacott Farmhouse	3 km
Granary c. 15 m east of Kennacott Farmhouse	3 km
Stables with loft over c. 30 m south east of Kennacott Farmhouse	3 km
Barn c. 30 m east of Kennacott Farmhouse	3 km
Hoppers Gardens	2.7 km
Pristacott Farmhouse	4.2 km

Annex D: Key HLC Data held for the Proposed Development

XLINKS' MOROCCO – UK POWER PROJECT

Field Number	Pattern	HC1	Period1	Conf1	HC2	Period2	Conf2	HC3	Period3	Conf3
2826	Irregular	Enclosures	Modern	Probable	Conifer plantation	Post-medieval	Certain			
2027	Irregular	Enclosures	Modern	Probable	Enclosures	Medieval	Probable	Strip fields	Medieval	Probable
2028	Irregular	Enclosures	Post-medieval	Probable	Rough ground	Medieval	Possible			
2029	Irregular	Other woodland	Post-medieval	Probable	Enclosures	Post-medieval	Probable	Rough ground	Medieval	Probable
2030	Irregular	Enclosures	Modern	Probable	Enclosures	Medieval	Probable			
2057	Irregular	Enclosures	Medieval	Probable						
2058	Irregular	Enclosures	Modern	Certain	Enclosures	Medieval	Probable			
2070	Irregular	Enclosures	Modern	Certain	Enclosures	Post-medieval	Probable			
2071	Irregular	Enclosures	Medieval	Possible						
2072	Irregular	Enclosures	Modern	Probable	Other woodland	Post-medieval	Certain	Enclosures	Medieval	Possible
2073	Irregular	Other woodland	Post-medieval	Possible						
2079	Regular	Enclosures	Post-medieval	Probable						
2821	Regular	Enclosures	Post-medieval	Probable	Rough ground	Medieval	Probable			
2823	N/A	Industrial complex	Modern	Certain	Enclosures	Post-medieval	Probable	Rough ground	Medieval	Probable
2832	Irregular	Enclosures	Medieval	Possible						
2833	Irregular	Enclosures	Modern	Certain	Enclosures	Medieval	Probable			
2846	Irregular	Enclosures	Post-medieval	Possible	Strip fields	Medieval	Possible			
2847	Irregular	Enclosures	Modern	Probable	Orchard	Post-medieval	Certain	Enclosures	Medieval	Probable

XLINKS' MOROCCO – UK POWER PROJECT

Field Number	Pattern	HC1	Period1	Conf1	HC2	Period2	Conf2	HC3	Period3	Conf3
2848	Irregular	Enclosures	Modern	Possible	Enclosures	Medieval	Possible			
2849	Irregular	Park/garden	Post-medieval	Probable						
45622	Irregular	Other woodland	Post-medieval	Possible						
45638	Irregular	Enclosures	Modern	Probable	Enclosures	Medieval	Probable	Strip fields	Medieval	Possible
45639	Irregular	Enclosures	Medieval	Probable	Strip fields	Medieval	Possible			
45659	Irregular	Enclosures	Modern	Probable	Other woodland	Post-medieval	Probable			
45642	Irregular	Park/garden	Post-medieval	Probable						
45669	Irregular	Enclosures	Modern	Possible	Enclosures	Medieval	Possible	Strip fields	Medieval	Possible
45670	Irregular	Enclosures	Modern	Probable	Enclosures	Post-medieval	Probable			
45675	Irregular	Enclosures	Medieval	Possible	Strip fields	Medieval	Possible			
45676	Irregular	Enclosures	Modern	Probable	Strip fields	Medieval	Possible			
49071	Irregular	Enclosures	Modern	Probable	Rough ground	Post-medieval	Probable			
49072	Irregular	Enclosures	Post-medieval	Probable						
49080	Irregular	Enclosures	Post-medieval	Probable						
49116	Irregular	Enclosures	Modern	Probable	Enclosures	Medieval	Probable	Strip fields	Medieval	Possible
49124	Irregular	Enclosures	Medieval	Possible	Strip fields	Medieval	Possible			
49125	Irregular	Enclosures	Modern	Probable	Enclosures	Medieval	Probable	Strip fields	Medieval	Possible
49135	Irregular	Enclosures	Post-medieval	Probable						
49138	Irregular	Enclosures	Modern	Probable	Enclosures	Medieval	Possible	Strip fields	Medieval	Possible

XLINKS' MOROCCO – UK POWER PROJECT

Field Number	Pattern	HC1	Period1	Conf1	HC2	Period2	Conf2	HC3	Period3	Conf3
49139	Irregular	Enclosures	Modern	Probable	Enclosures	Medieval	Possible			
49143	Irregular	Enclosures	Medieval	Possible	Strip fields	Medieval	Possible			